

HOODLEBUG TRAIL GHOST TOWN TRAIL & C&I EXTENSION

every 2 miles

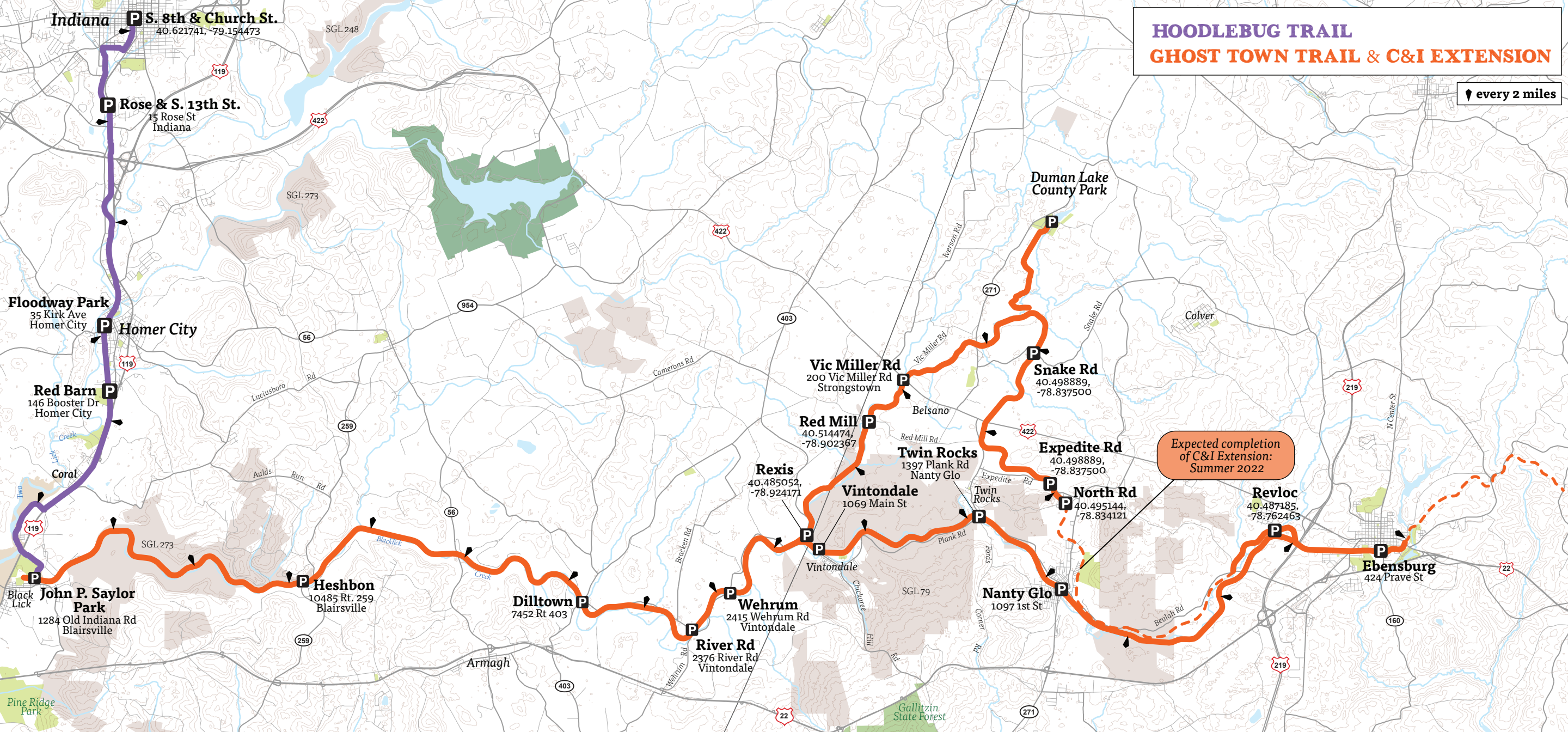

Expected completion
of C&I Extension:
Summer 2022

S. 8th & Church St.
40.621741, -79.154473

Rose & S. 13th St.
15 Rose St
Indiana

Floodway Park
35 Kirk Ave
Homer City

Red Barn
146 Booster Dr
Homer City

John P. Saylor Park
1284 Old Indiana Rd
Blairsville

Heshbon
10485 Rt. 259
Blairsville

Dilltown
7452 Rt 403

Wehrum
2415 Wehrum Rd
Vintondale

River Rd
2376 River Rd
Vintondale

Rexis
40.485052,
-78.924171

Red Mill
40.514474,
-78.902367

Vic Miller Rd
200 Vic Miller Rd
Strongstown

Twin Rocks
1397 Plank Rd
Nanty Glo

North Rd
40.495144,
-78.834121

Nanty Glo
1097 1st St

Expedite Rd
40.498889,
-78.837500

Snake Rd
40.498889,
-78.837500

Revloc
40.487185,
-78.762463

Ebensburg
424 Prave St